



TECHNICAL SPECIFICATIONS

You exhibit in hall B, please note

- ° No slinging
- ° Asphalt floor
- ° Please note sizes of gate: 3,50 m high x 4 m lenght

Please refer to the technical plan below:

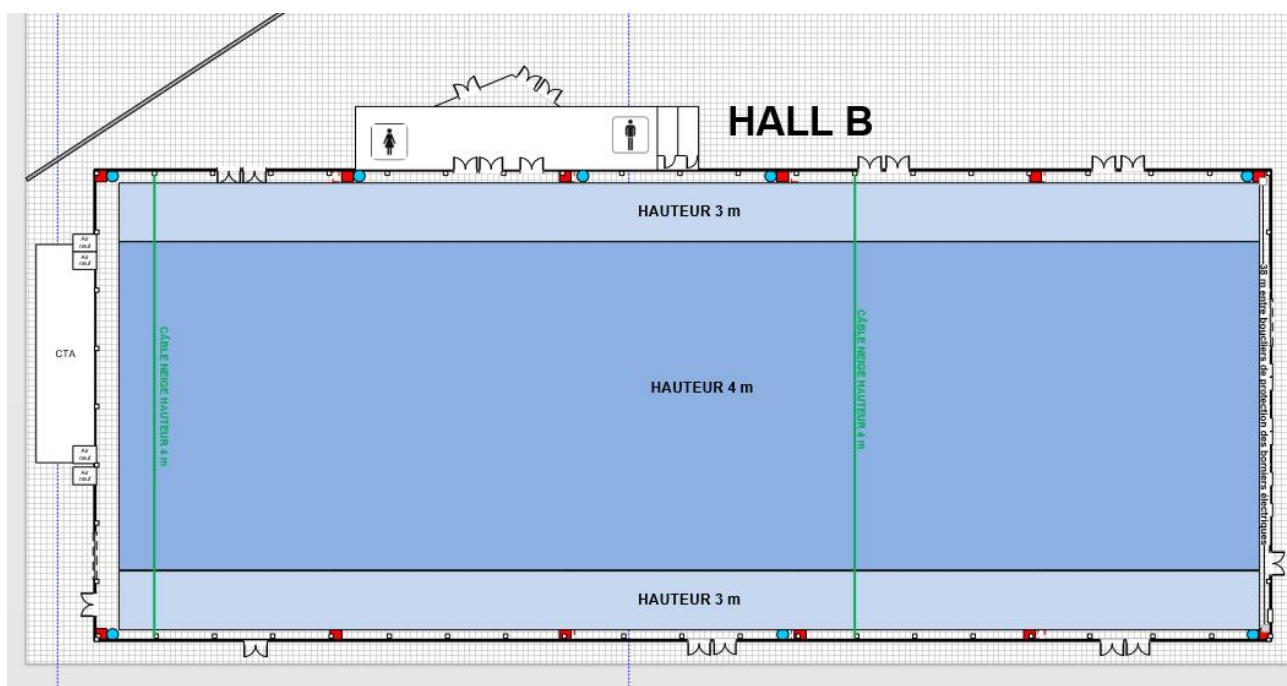

For technical information or requests, please contact your business coordinator before November 15th 2023:

SIVAL

PARC DES EXPOSITIONS D'ANGERS - Route de Paris - 49044 ANGERS CEDEX 01

Email : jessica.libault@destination-angers.com



TECHNICAL SPECIFICATIONS

You exhibit in hall D or E hall, please note

- ° No access for forklift
- ° No slinging
- ° The wood floor can support a 500 kg load without damage. If one part of your stand exceeds the maximal load of 500 kg, please forward a technical information to your business coordinator, in order to explore the technical feasibility.
- ° D and E halls have no gate

Please refer to the technical plan below:

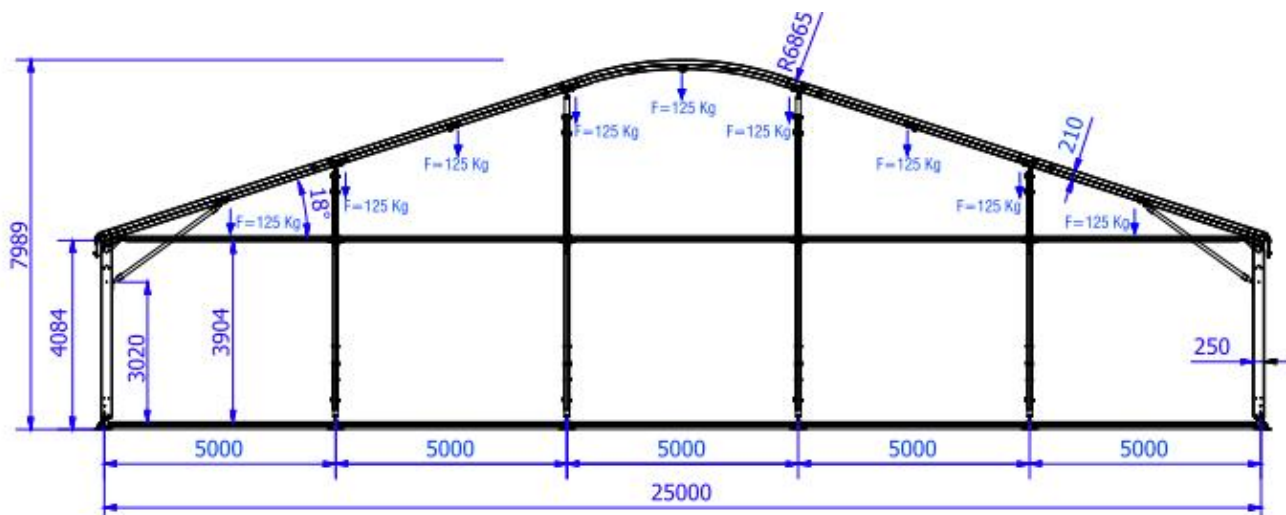

For technical information or requests, please contact your business coordinator before November 15th 2023:

SIVAL

PARC DES EXPOSITIONS D'ANGERS - Route de Paris - 49044 ANGERS CEDEX 01

Email : ludivine.mousseau@destination-angers.com